

A 110

R+1

T2

PLAN DE VENTE

RÉSIDENCE

05.02.2014

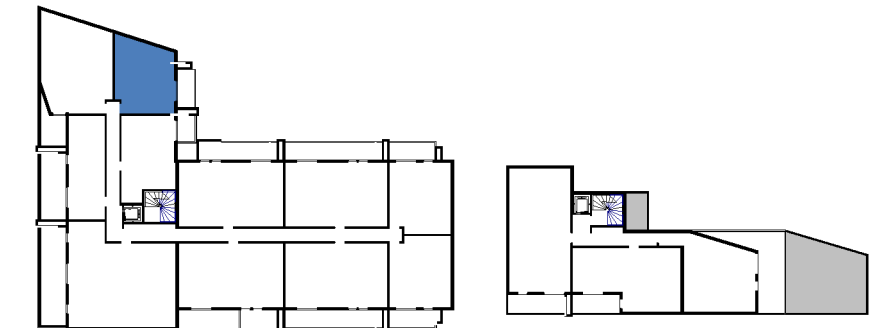
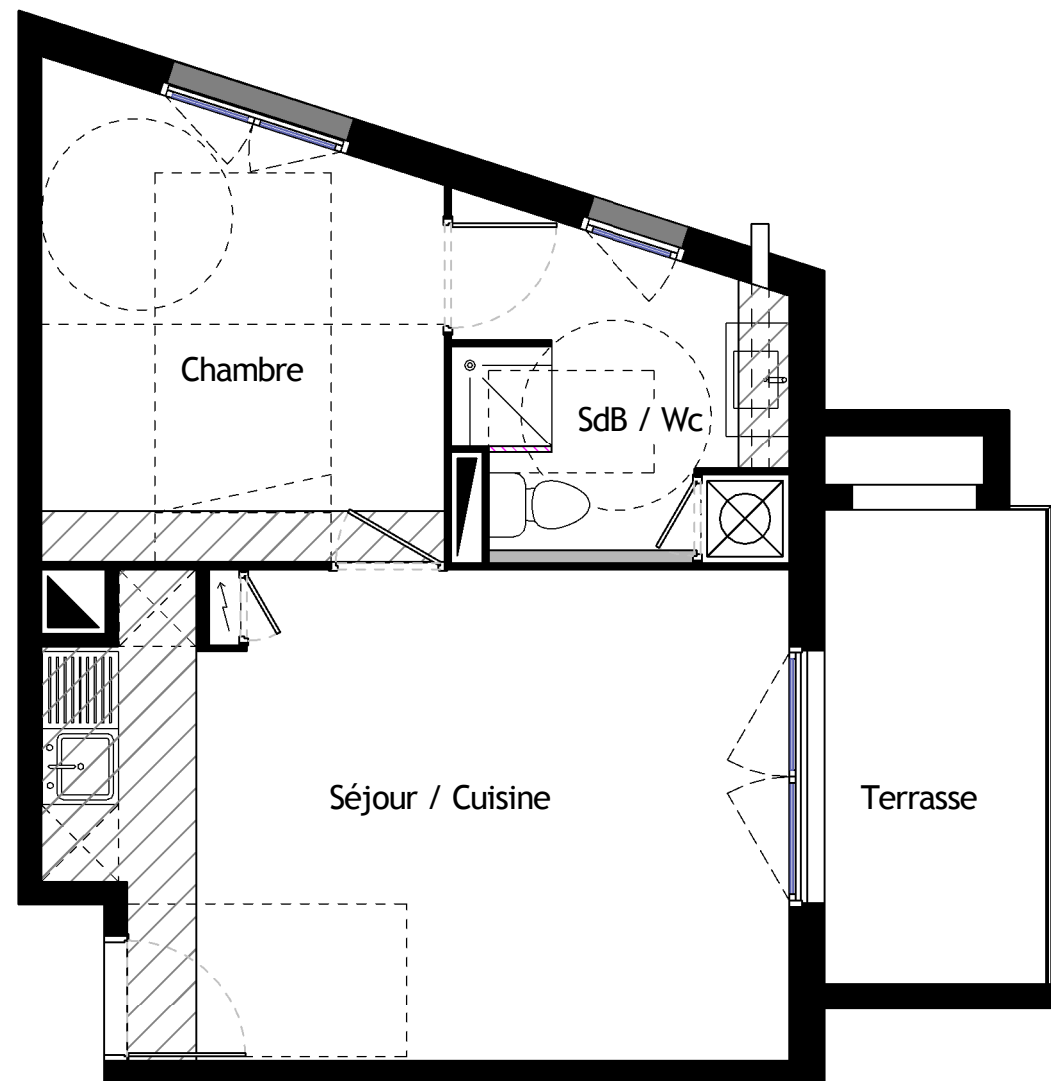

Séjour / Cuisine	21.56 m ²
Chambre	11.24 m ²
SdB / Wc	6.50 m ²

Total Surface habitable 39.30 m²

Terrasse 6.60 m²



STS
Parc Georges Besse II
260 Chemin Tour de l'Evêque
30000 Nîmes
Tel : 04.66.64.50.93
Fax : 04.66.64.28.96



EXO 7 ARCHITECTURE
113 rue Patrice Lumumba
34070 Montpellier
Tel : 04 67 22 77 35
Fax : 04 99 92 46 43
Email: contact@exo7architecture.fr